

INITIAL RECEIPT

United States Department of the Interior

Bureau of Land Management

DIV OF LANDS, MINRLS & ENERGY

ONE N CENTRAL AVE

PHOENIX, AZ 85004 -4427

Phone: 602-417-9200

Receipt

No:

4783881

Transaction #: 4910896	
Date of Transaction: 08/18/2020	
CUSTOMER:	
JASON MCCRACKEN 461 E RAWHIDE CIR COTTONWOOD, AZ 86326-4717 US	

LINE #	QTY	DESCRIPTION	REMARKS	UNIT PRICE	TOTAL
1	1.00	LOCATABLE MINERALS / MINING CLAIMS- NEW, UNADJUD, ONE OR MORE AUTH NOS / NEW MINING CLAIM PROCESSING FEE CASES: AMC460851/\$20.00		- n/a -	20.00
2	1.00	LOCATABLE MINERALS / MINING CLAIMS- NEW, UNADJUD, ONE OR MORE AUTH NOS / NEW MINING CLAIMS LOCATION FEE CASES: AMC460851/\$40.00		- n/a -	40.00
3	1.00	LOCATABLE MINERALS / MINING CLAIMS- NEW, UNADJUD, ONE OR MORE AUTH NOS / NEW MINING CLAIMS MAINTENANCE FEE CASES: AMC460851/\$165.00		- n/a -	165.00
TOTAL:					\$225.00

PAYMENT INFORMATION			
1	AMOUNT:	225.00	POSTMARKED: N/A
	TYPE:	CHECK	RECEIVED: 08/13/2020
	CHECK NO:	2306	
	NAME:	MCCRACKEN, JASON 461 E RAWHIDE CIR COTTONWOOD AZ 86326-4717 US	

REMARKS

This receipt was generated by the automated BLM Collections and Billing System and is a paper representation of a portion of the official electronic record contained therein.

CORRESPONDENCE

TRANSFERS

**MAINTENANCE FEES
WAIVERS
POL/NOI**

460851

United States Department of the Interior
Bureau of Land Management
 DIV OF LANDS, MINRLS & ENERGY
 ONE N CENTRAL AVE
 PHOENIX, AZ 85004 -4427
 Phone: 602-417-9200

Receipt	
No:	4799409

Transaction #: 4926703
Date of Transaction: 09/09/2020
CUSTOMER:
JASON MCCRACKEN 461 E RAWHIDE CIR COTTONWOOD, AZ 86326-4717 US

LINE #	QTY	DESCRIPTION	REMARKS	UNIT PRICE	TOTAL
1	1.00	LOCATABLE MINERALS / MINING CLAIMS- NOT NEW-UNADJUD, ONE AUTH NO. ONLY / MINING CLAIM MONEY RECEIVED CASES: AMC460851/\$330.00	MAINT	- n/a -	330.00
TOTAL:					\$330.00

PAYMENT INFORMATION			
1	AMOUNT:	165.00	POSTMARKED: N/A
	TYPE:	CHECK	RECEIVED: 09/04/2020
	CHECK NO:	2311	
	NAME:	MCCRACKEN, JASON	
2	AMOUNT:	165.00	POSTMARKED: N/A
	TYPE:	CHECK	RECEIVED: 09/04/2020
	CHECK NO:	2312	
	NAME:	MCCRACKEN, JASON	

REMARKS

This receipt was generated by the automated BLM Collections and Billing System and is a paper representation of a portion of the official electronic record contained therein.

ENTERED
 SEP 10 2020
 BY: *MV*

Wes McCracken
2353 Buckboard trl.
Cottonwood, AZ, 86326

RECEIVED
BLM AZ STATE OFFICE
2020 SEP -4 A 11: 27
PHOENIX, ARIZONA

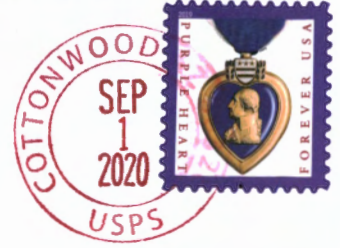

BLM / ASO
1 North Central Ave.
Suite 800

AMC 460852 Phoenix, AZ ~~85004~~ 85004

JASON J McCracken
461 E RAWHIDE CIR
COTTONWOOD, AZ 86326-4717

RECEIVED
BLM AZ STATE OFFICE
2020 SEP -4 A 11: 27
PHOENIX, ARIZONA



BLM / ASO
1 north central Ave.
suite 800
Phoenix AZ. 85004

AMC 460851

MISCELLANEOUS

Contact Info:

Jason McGracken
461 E. Rawhide Cir.
Cottonwood, AZ. 86326

928-821-1784

Thank you!

RECEIVED
BLMAZ STAFF OFFICE
2020 AUG 13 A 8:26
PHOENIX, ARIZONA

**LOCATION NOTICES
AMENDMENTS
STATUS SHEET
GEO REPORT/MTP**

MINING CLAIM STATUS REPORT - Assessment Year 2020

Data Entered: 9/8/2020

MTP Checked By: 9/8/2020 AM
 GEO Checked By: 9/8/2020 AM

LEAD SERIAL NUMBER: AMC 460851 thru AMC _____

<p>NUMBER OF CLAIMS & TYPE:</p> <p><u>1</u> LODE <u> </u> PLACER <u> </u> ASSOCIATION PLACER <u> </u> MILL SITE <u> </u> TUNNEL SITE</p> <p>TOTAL ACREAGE: _____ Per Claim <small>(Placer Only)</small></p> <p>NUMBER OF LOCATORS: _____</p>	<p>CHARGES:</p> <p>Processing Fee @ \$20 = \$ <u>20</u> Location Fee @ \$40 = \$ <u>40</u> Maintenance Fee @ \$165 = \$ <u>165</u> Add'l Maint Fee for Assoc Placer = \$ _____ SUBTOTAL \$ _____ Other Fees \$ _____ Other Fees \$ _____ TOTAL \$ <u>225</u></p>
---	---

DOCUMENTS RECEIVED VIA: Over-the-Counter [] Mail **TIMELY FILED:** Yes No []

LEGAL DESCRIPTION: T 13N R 1W SEC _____
 T _____ R _____ SEC _____
 T _____ R _____ SEC _____
 T _____ R _____ SEC _____
 T _____ R _____ SEC _____

BLM [] FOREST SERVICE [] _____ SUBJ TO PL 359: Yes [] No []
 WILDERNESS AREA [] _____

SPLIT ESTATE: N/A [] SX [] PX [] OTHER [] _____
 SRHA [] Was proper Notice filed if located on SHRA Land? Yes [] No []

RECONVEYED MINERALS ON BLM LAND REQUIRE OPENING ORDER FROM 1944 TO 1993:
 Open to Entry On _____ N/A []

COMMENTS/STATUS: VOID [] PARTIALLY VOID [] PVT MINERALS [] WITHDRAWN LANDS []
 OTHER [] _____

[] Claimant acknowledges that portions of the following claim(s) site(s) may be void or voidable.

Printed Name of Claimant _____ Signature of Claimant _____

*****FINAL ADJUDICATION*****

DATE _____ INITIALS _____

AMC460851

LOCATION NOTICE FOR PLACER MINING CLAIM

Amendment BLM Serial # _____

NOTICE IS HEREBY GIVEN that the JSM #7

_____ placer mining claim has been located by

Jason McCracken whose current mailing

address is 461 E RAWHIDE CR.

Cottonwood, AZ. 86326

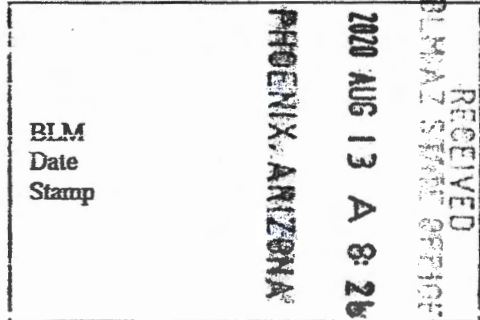

The general course of this claim is South to North and it is situated in Yavapai County, Arizona. This claim is 1320 feet in length and 660 feet in width.

20 Total Claim Acreage. This claim runs from the location monument on which this location notice is posted at the SE corner of the claim approximately 1320 feet in a North direction to the N end line and 660 feet in a W direction to the W end line. This claim is marked by four monuments, one at each corner of the claim.

The location monument on which this notice is posted is situated within Section 21, Township 13 N, Range 1 W, Gila Salt River Base and Meridian, Arizona. This claim encompasses portions of the following legal subdivision(s) if located by legal subdivision or the following quarter section(s), section(s), Township(s) and Range(s) E 1/2 of the SW 1/4 of the NE 1/4 Sec 21 T13N R1W, Gila Salt River Base and Meridian, Arizona.

The locality of this claim with reference to some natural object or permanent monument and additional information (if any) concerning its locality are as follows: SE corner is 1320' west of the common 1/4 corner of sec 21 + 22 Sec 21 T13N R1W

_____ The above information is shown on the attached map.

DATED AND POSTED on the ground this 31st day of July, 2020.

LOCATOR(s) AGENT

Print Name(s) JASON J. MCCRACKEN

Signature(s) [Handwritten Signature]

Form MCF102 Revised July 2014

AMC460851

MINING CLAIM MAP

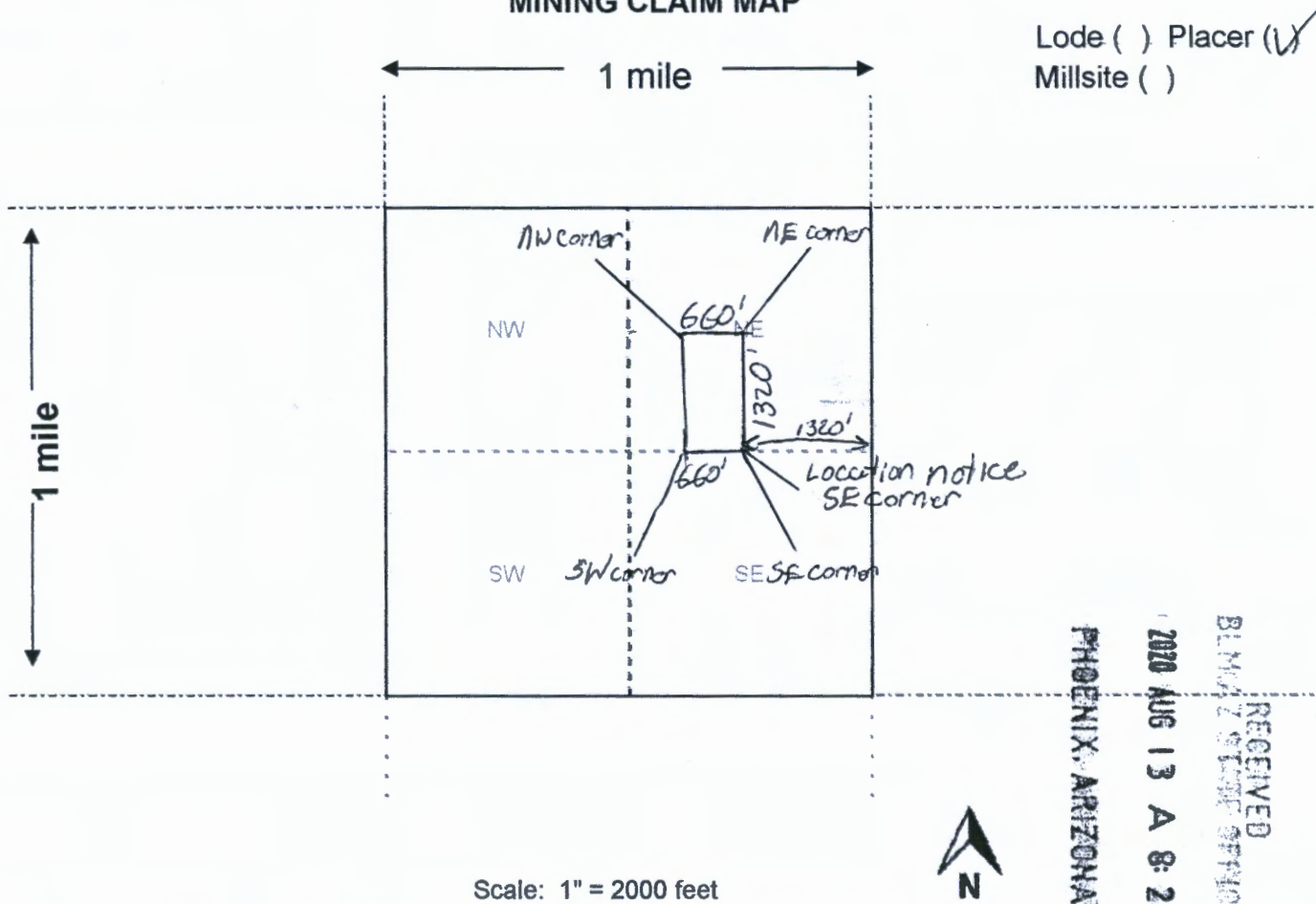

Lode () Placer (X)
Millsite ()

ANCL460851

RECEIVED
BLM/ARIZONA STATE OFFICE
2020 AUG 13 A 8:26
PHOENIX, ARIZONA

Scale: 1" = 2000 feet

- The above map depicts the JSM #7 mining claim, which is located in Section (s) 21, Township 13 N, Range 1 W, Gila and Salt River Base and Meridian, _____ County, Arizona. Total claim acreage is 20
- The type of corner and location monuments used are as follows: 5' tall PVC pipe with cap above ground weather proof Location notices at SE corner
- The bearings and distances in degrees and feet between claim corners and to a public land survey monument are as depicted on the map.
- If the claim is a placer or millsite claim with exterior limits conforming to legal subdivisions of the public survey, provide a legal description of the claim E 1/2 of the SW 1/4 of the NE 1/4 Sec 21 T13N R1W

Form MCF100a
Revised Oct 2018



LR2000 Internal

CR Geographic Report with Land

Download User Guide (pdf)

Purpose: This report produces a geographic listing of case information based on retrieval by Meridian/Township/Range. This report format will display the case type, case disposition, meridian, township, range, section, survey type, survey number, surface management agency, pending actions, serial number, and total case acres.

To refresh the query, do a **Ctrl-R**. It resets the page and clears any criteria fields that may have entries.



No Results

The specified criteria didn't result in any data. This is often caused by applying filters and/or selection steps that are too restrictive or that contain incorrect values. Please check your analysis filters and selection steps, and try again. The filters or selection steps currently being applied are shown below.

Filters

Disposition is equal to **AUTHORIZED, CANCELLED, EXPIRED, PENDING, REJECTED, RELINQUISHED, WITHDRAWN**

and Geo State is equal to **AZ**

and Meridian Township Range is equal to **14 0130N 0010W 021**

and Admin State is equal to **AZ**

TOWNSHIP 13 NORTH RANGE 1 WEST OF THE GILA AND SALT RIVER MERIDIAN, ARIZONA

YAVAPAI COUNTY

STATUS OF PUBLIC DOMAIN
LAND AND MINERAL TITLES

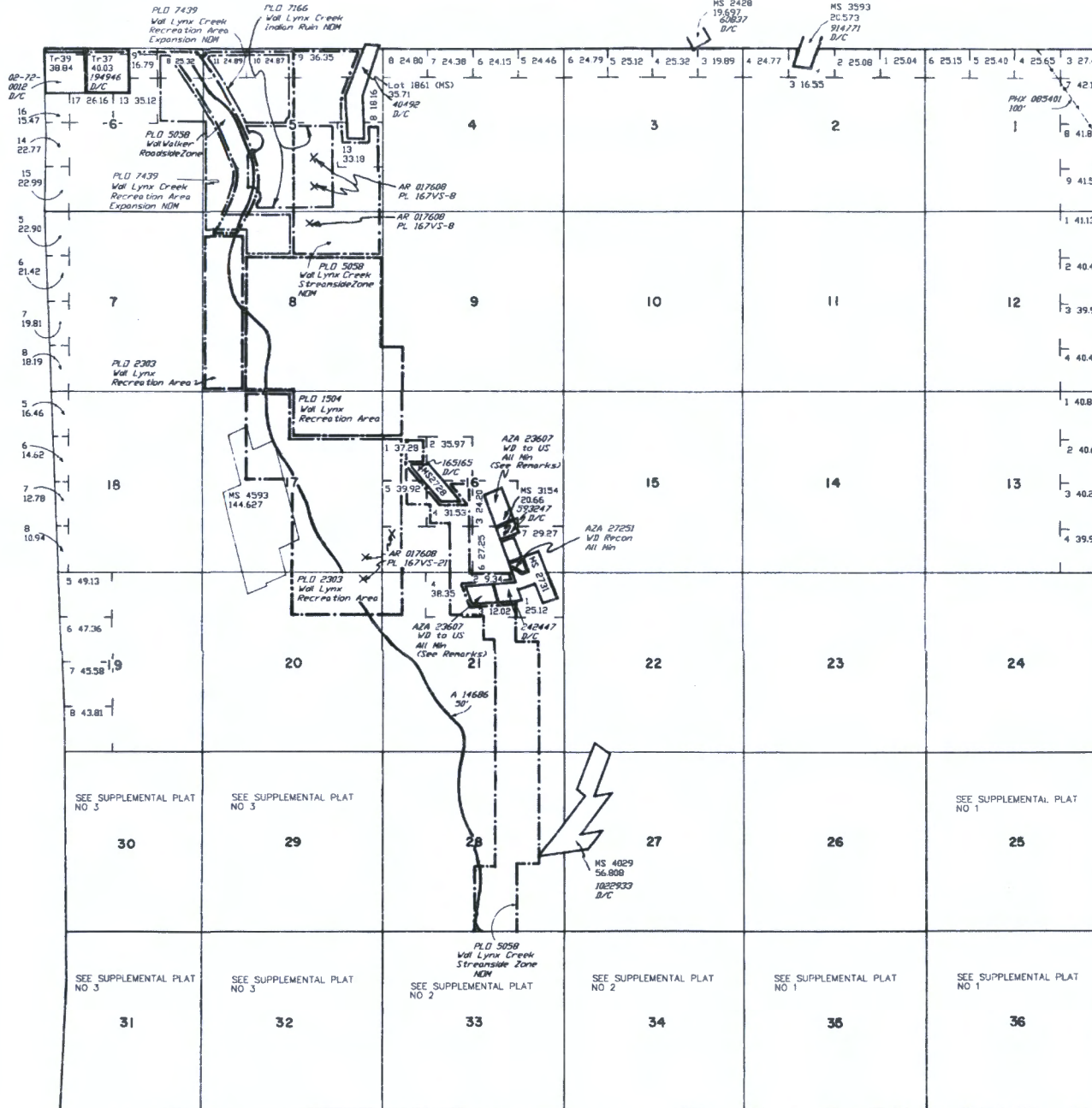

INDEX TO SEGREGATED TRACTS				
RESURVEY	ORIGINAL SURVEY			
TRACT NO	T	R	SEC	SUBDIVISION
37	13N	1W	6	LOT 3
38	13N	1W	33	W1/2NW1/4SW1/4NE1/4,
	13N	1W	33	W1/2SW1/4SW1/4NE1/4,
	13N	1W	33	SE1/4NW1/4SW1/4NE1/4,
	13N	1W	33	LOT 7

FOR ORDERS AFFECTING DISPOSAL OR USE OF UNIDENTIFIED LANDS WITHDRAWN FOR CLASSIFICATION, MINERALS, WATER AND/OR OTHER PUBLIC PURPOSES, REFER TO INDEX OF MISCELLANEOUS DOCUMENTS.

DIST NO 2

All Tp included in Vol Prescott NF Proc 6 10/21/1899

All Tp included in Determination Area PL 167 3/16/1957 AR 017608

O Intra 248 1/29/1936 Vol WP 9 (AR-6) includes All Lands lying within 50' of center line of Trans Line, Secs 30, 31, 32

Secs 30, 31 - Lot Acreage is not correct, due to inaccurate Mineral Surveys Resurveys pending.

MDS 225 NE
225 NW
227 SW
228 SE
229 SE

A 8460 PL 359 within Sec 36

AZA 23607 WD to US All including Road Esmt within MS 2734 : M&B (Re: Pat No 242447)
MS 3154 : M&B (Re: Pat No 593247)

AZA 30012PT WD to US All including Road Esmt within MS 2728 : M&B (Re: Pat No 165165)

Lot 34°27'22"N
Long 112°18'30"W



WARNING STATEMENT
This plat is the Bureau's Record of Title, and should be used only as a graphic display of the township survey data. Records hereon do not reflect title changes which may have been effected by lateral movements of rivers or other bodies of water. Refer to the cadastral surveys for official survey information.

CURRENT TO	MM	T	13 N
2-2-2004	PV	R	1 W

Jason McCracken
461 E. Rowhide Cir.
Cottonwood, AZ. 86326



1006



85004

U.S. POSTAGE PAID
PM 1-Day
COTTONWOOD, AZ
86326
AUG 11, 20
AMOUNT

\$7.50

R2305P150526-12

RECEIVED
BLM AZ STATE OFFICE
2020 AUG 13 A 8:26
PHOENIX, ARIZONA



BLM / A 50
1 North Central Ave.
Suite 800
Phoenix, AZ. 85004